



Government of Nepal  
Ministry of Energy, Water Resource and Irrigation  
Department of Hydrology and Meteorology  
Climate Division (Climate Analysis Section)  
Babarmahal, Kathmandu

20<sup>th</sup> December 2024

**Preliminary Precipitation and Temperature Summary  
November, 2024**

**Highlights**

Precipitation over the country as a whole was 141.4% of the normal indicating above normal precipitation. Above normal maximum temperature was observed over most part of the country. Below normal minimum temperature was observed over northern part of the country while rest of the country recorded normal to above normal minimum temperature.

**Synoptic Sequence**

A number of western disturbances affected weather of the country.

**Precipitation**

Central part of Gandaki Province and isolated part over Bagamati Province and Karnali Province recorded precipitation higher than 30 mm (Figure 1). Most part of the Koshi Province, Madhesh Province, Lumbini Province, Karnali Province and Sudurpaschim Province received less than 10 mm of precipitation. Most part of Bagamati Province, Gandaki Province and Lumbini Province, eastern part of Madhesh Province and few areas over Sudurpaschim Province recorded above normal precipitation while remaining parts of the country recorded below normal precipitation (Figure 2).

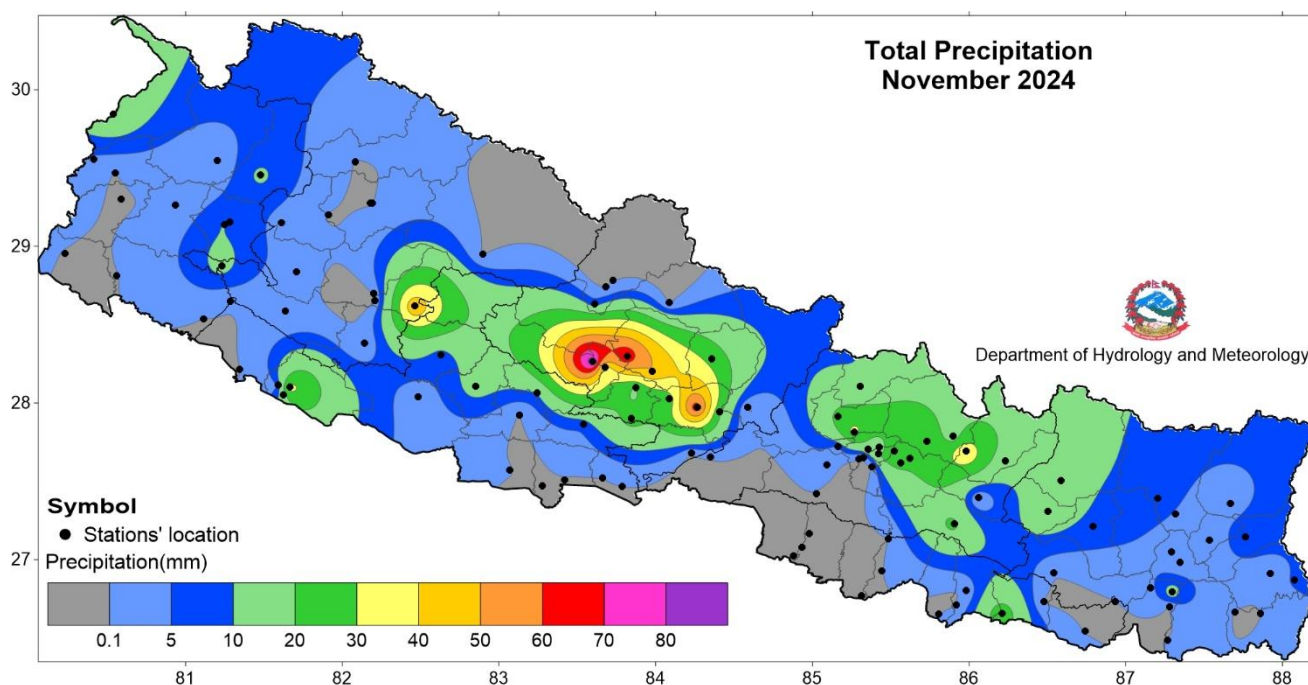

**Figure 1: Total precipitation in November 2024.**

Baglung station recorded the highest monthly precipitation of 87.6 mm. Damauli station recorded the highest percentage of normal of 1488.89% (Annex 1). Based on the average of 100 stations (stations with normal precipitation data shown in figure 2), Nepal received 141.4% of the normal precipitation. The highest daily precipitation of 67.0 mm was recorded at Damauli station on 5<sup>th</sup> November.



Government of Nepal  
Ministry of Energy, Water Resource and Irrigation  
Department of Hydrology and Meteorology  
Climate Division (Climate Analysis Section)  
Babarmahal, Kathmandu

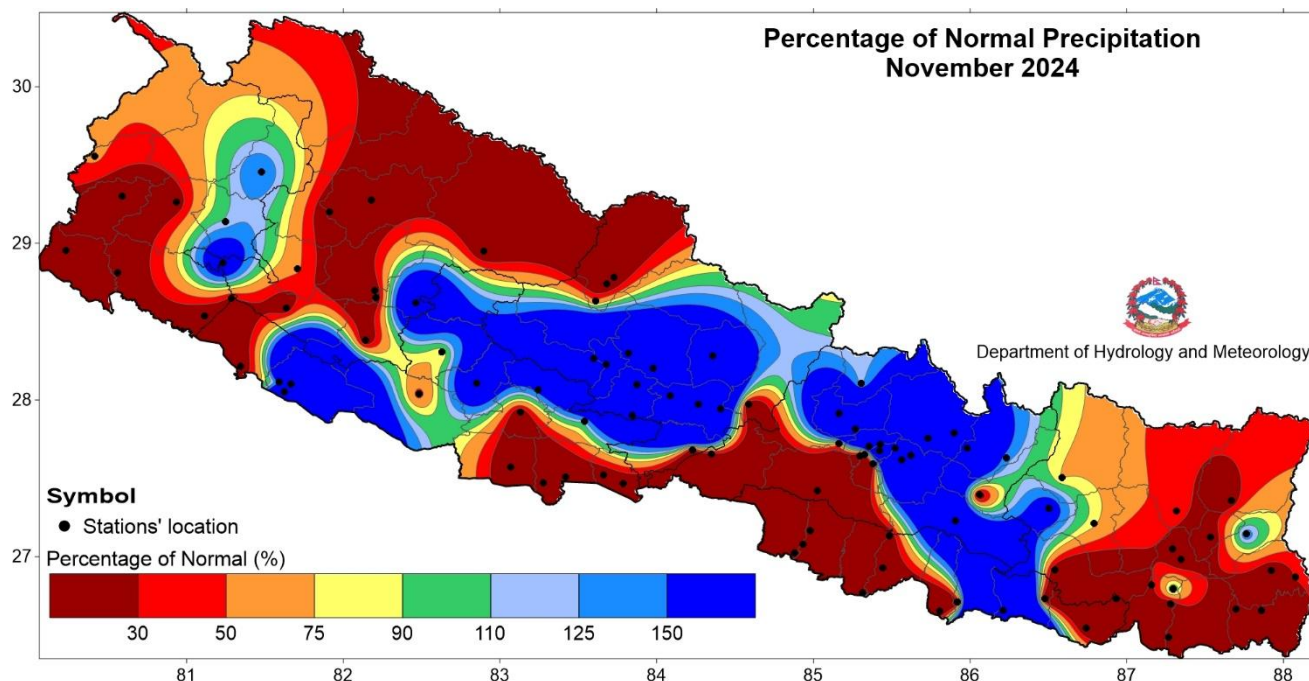

Figure 2: Percentage of normal precipitation in November 2024.

The temporal distribution of monthly cumulative average of daily precipitation shows that precipitation remained near-normal in the first three days of the month and above normal for the remaining of the period. (Figure 3). The country averaged total precipitation of November 2024 was higher than in 2022 and 2023 (Figure 4)

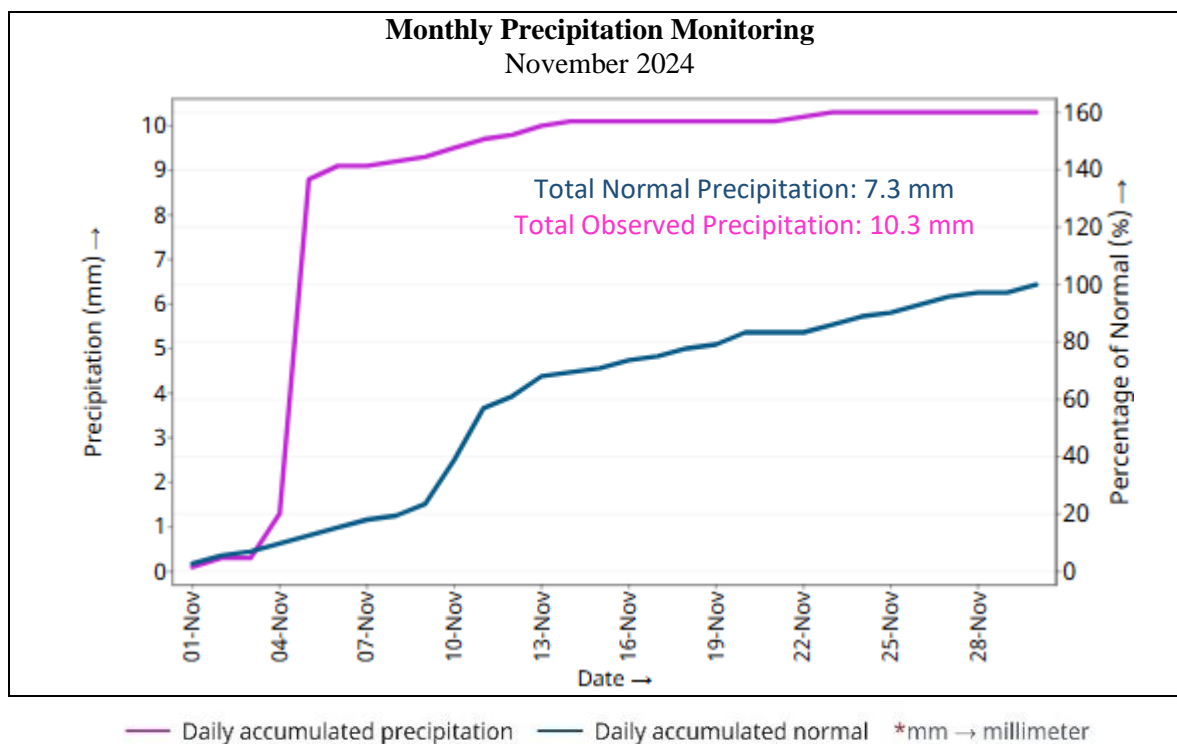

Figure 3: Cumulative average of daily normal and observed precipitation during November 2024.



Government of Nepal  
Ministry of Energy, Water Resource and Irrigation  
Department of Hydrology and Meteorology  
Climate Division (Climate Analysis Section)  
Babarmahal, Kathmandu

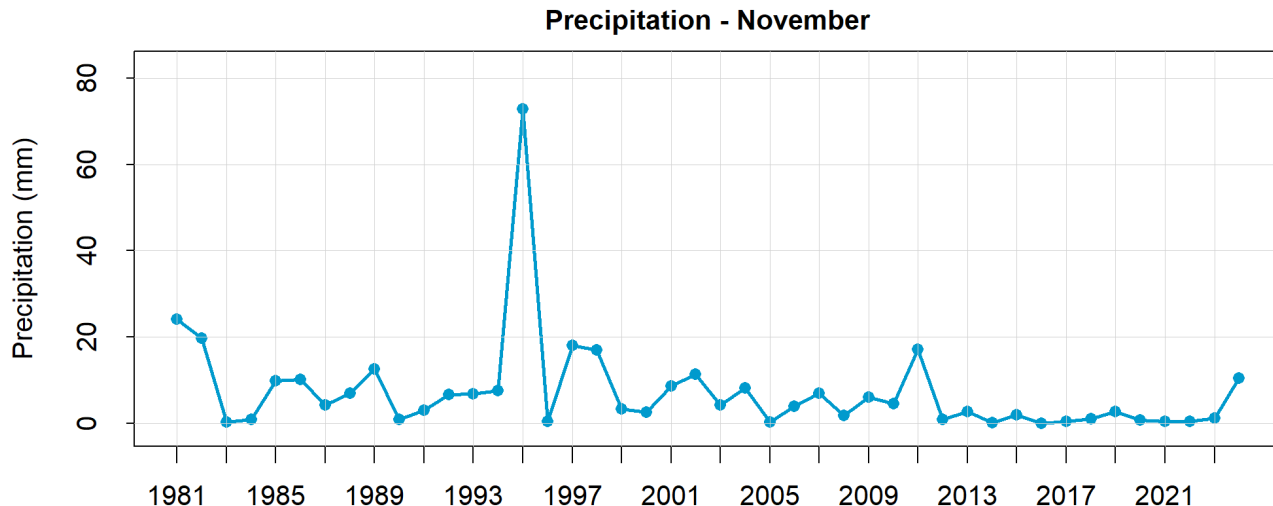

Figure 4: Monthly total precipitation of November from 1981 to 2024 of 97 stations (average of monthly total precipitation sum at stations having long term data).

### Maximum Temperature

Maximum temperature of Terai remained above 27°C, reaching over 30°C in Madhesh Province and southern part of Koshi Province (Figure 5). Most parts of the country recorded above normal maximum temperature while a few parts of Karnali Province and Sudurpaschim Province recorded below normal maximum temperature (Figure 6).

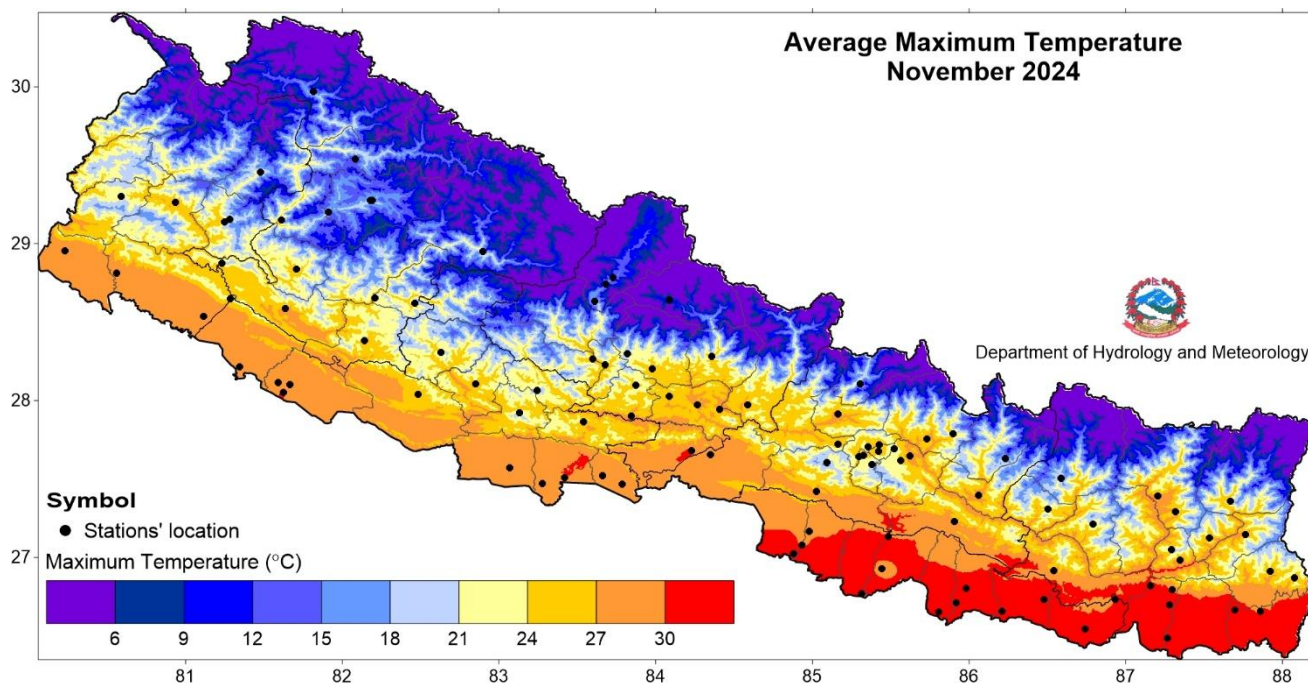

Figure 5: Maximum Temperature in November 2024.

Janakpur airport station and Humde station recorded the highest and lowest monthly maximum temperature of 32.0°C and 11.4°C respectively. Similarly, the highest monthly anomaly of 3.0°C was recorded at Dhulikhel station and the lowest of -1.6°C was recorded at Kushma station (Annex 1). The highest daily maximum temperature of 36.3°C was recorded at Janakpur station on 6<sup>th</sup> November while the lowest daily maximum





Government of Nepal  
Ministry of Energy, Water Resource and Irrigation  
Department of Hydrology and Meteorology  
Climate Division (Climate Analysis Section)  
Babarmahal, Kathmandu

temperature of 6.4°C was recorded at Humde station on 23<sup>rd</sup> November. The country averaged maximum temperature of November 2024 was lower than in 2023 and higher than 2022 (Figure 7).

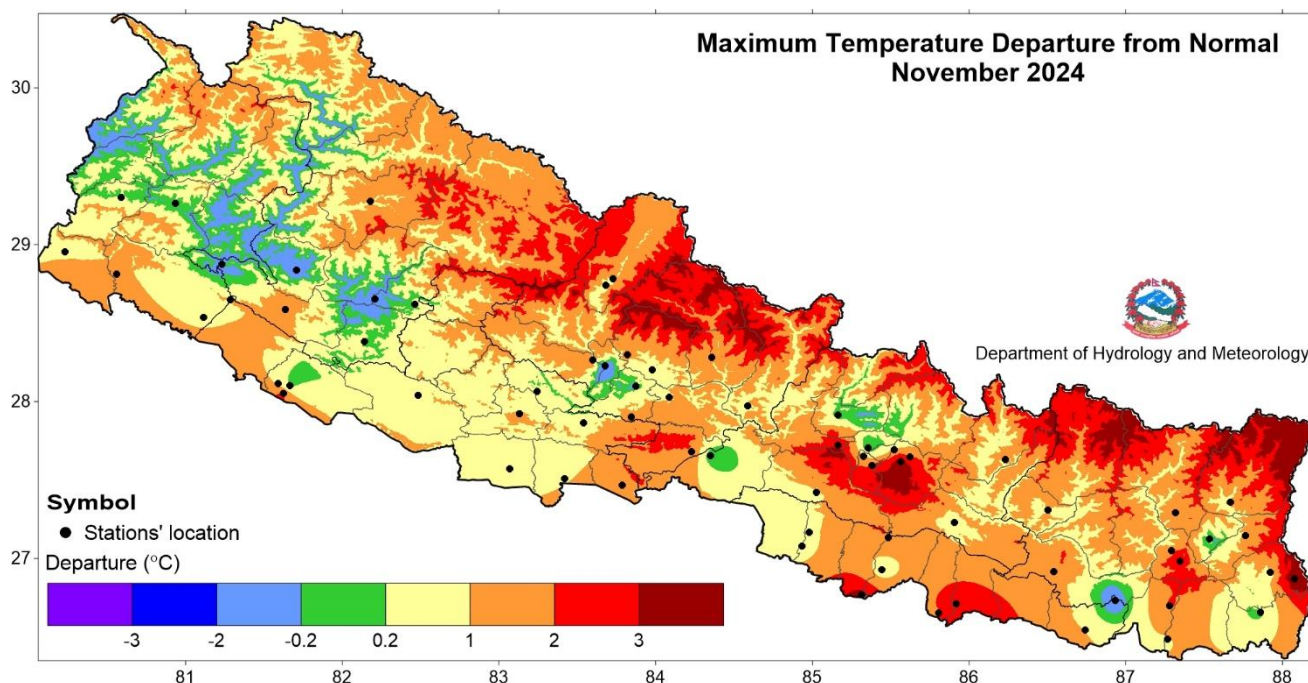

Figure 6: Departure from normal maximum temperature in November 2024.

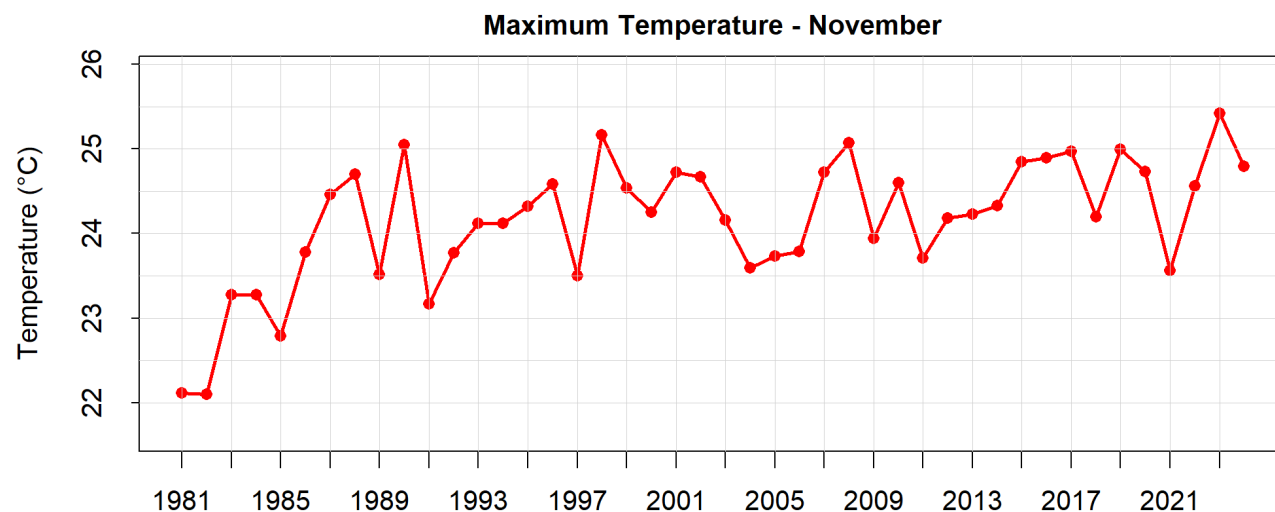

Figure 7: Monthly average maximum temperature of November from 1981 to 2024 of 60 stations (average of monthly average maximum temperature at stations having long term data).



Government of Nepal  
Ministry of Energy, Water Resource and Irrigation  
Department of Hydrology and Meteorology  
Climate Division (Climate Analysis Section)  
Babarmahal, Kathmandu

### Minimum Temperature

Central and eastern Terai remained warmer than western Terai, with minimum temperature exceeding 15°C (Figure 8). Northern part of the country recorded below normal minimum temperature while rest of the country recorded normal to above-normal minimum temperature (Figure 9).

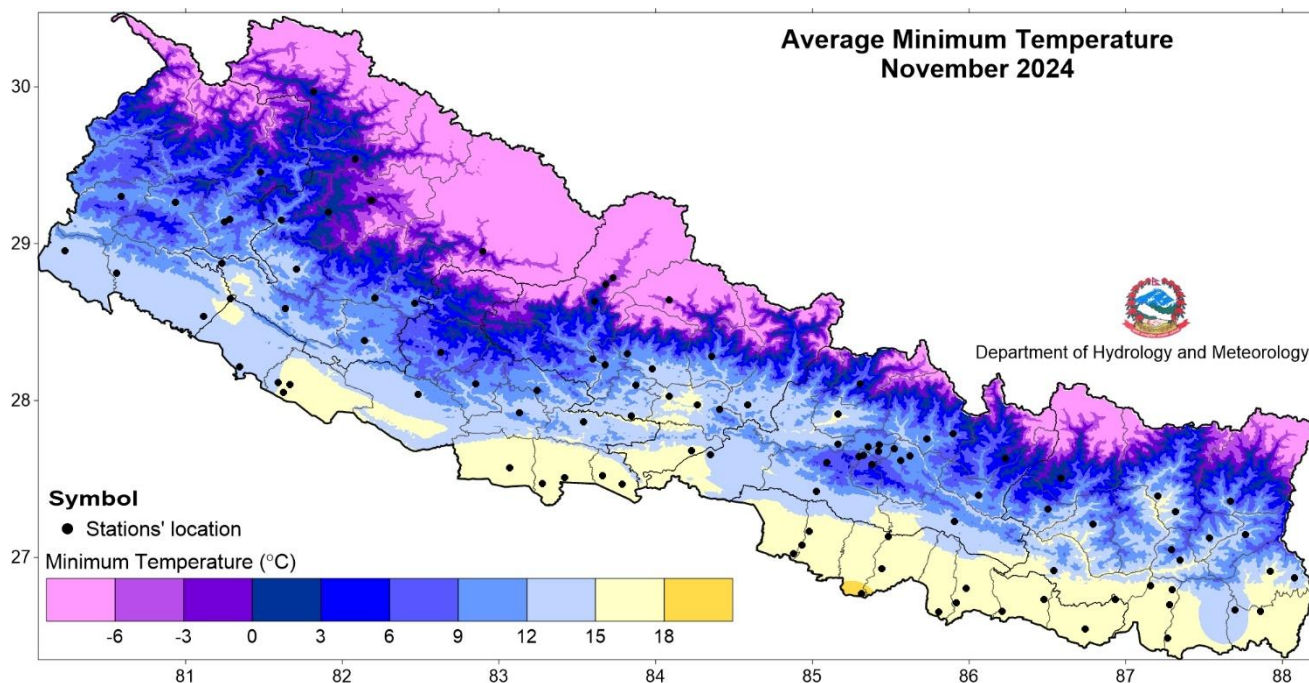

Figure 8: Minimum Temperature in November 2024.

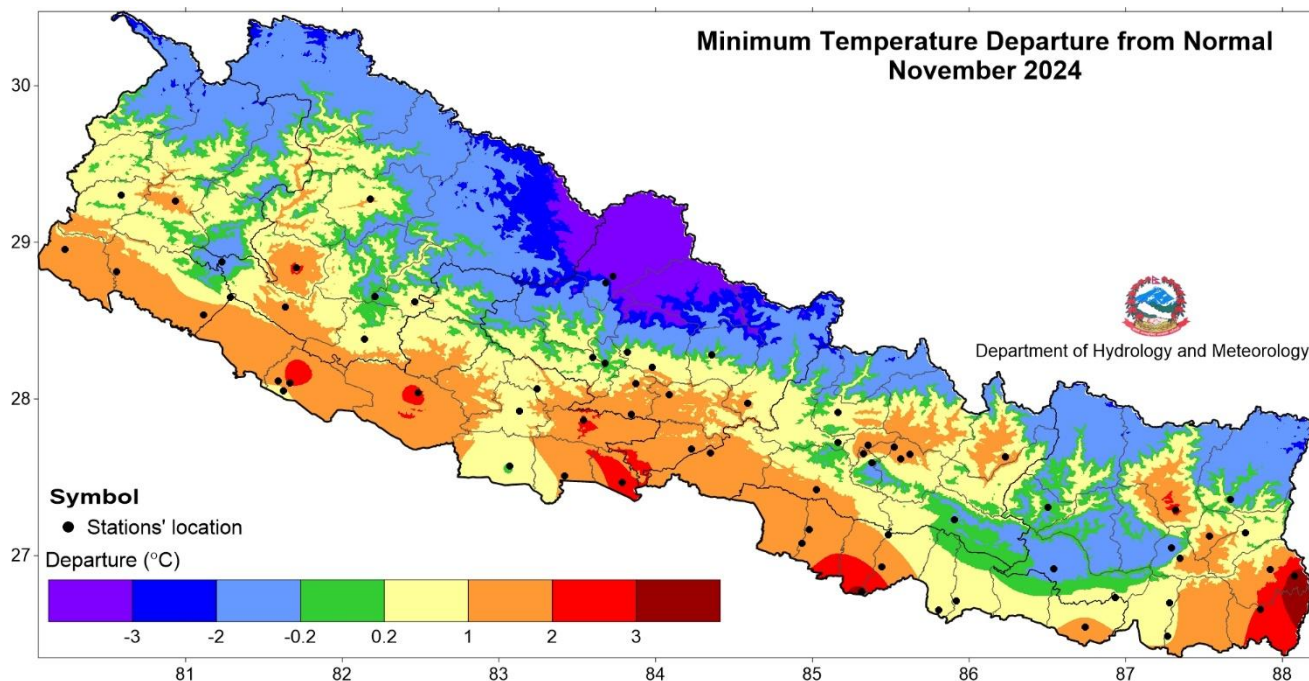
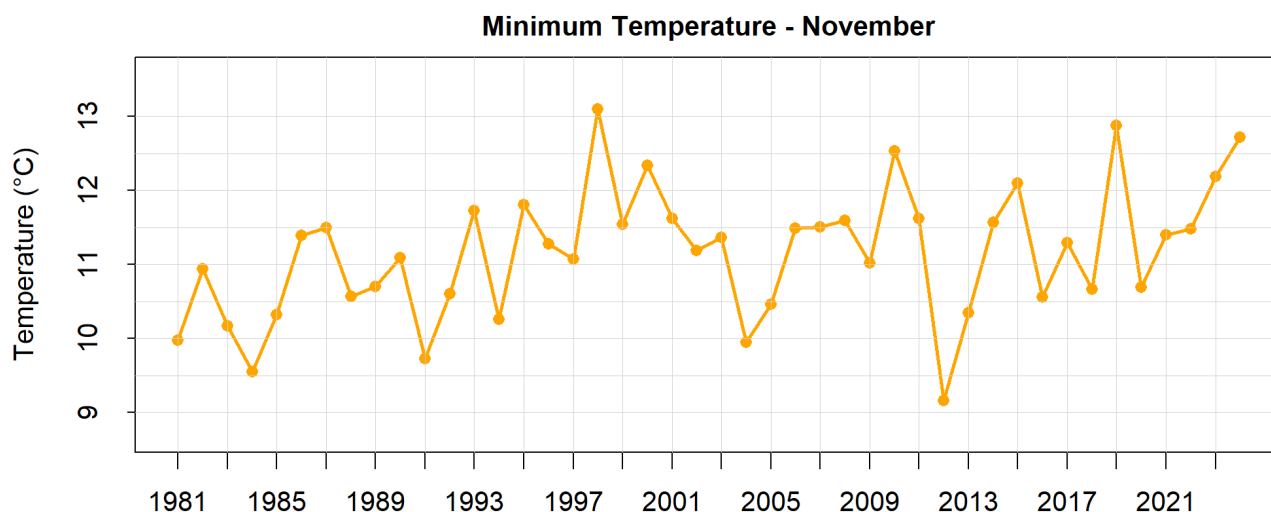

Figure 9: Departure from normal minimum temperature in November 2024.



**Government of Nepal**  
**Ministry of Energy, Water Resource and Irrigation**  
**Department of Hydrology and Meteorology**  
**Climate Division (Climate Analysis Section)**  
 Babarmahal, Kathmandu

Jaleshwor station and Humde station recorded the highest and lowest monthly minimum temperature of 19.4°C and -2.9°C respectively. Similarly, the highest monthly anomaly of 3.8°C was recorded at Chainpur (East) station and the lowest anomaly of -2.3°C was recorded at Tikapur station (Annex 1). The highest daily minimum temperature of 25.0°C was recorded at Jaleshwor station on 1<sup>st</sup> November while the lowest daily minimum temperature of -8.2°C was recorded at Humde station on 24<sup>th</sup> November. The country's average minimum temperature in November 2024 was higher since 2020 (Figure 10).



**Figure 10: Monthly average minimum temperature of November from 1981 to 2024 of 58 stations (average of monthly average minimum temperature at stations having long term data).**

### Drought

Southern part of the Koshi Province, western part of Madhesh Province, south-western part of Bagamati Province, south-eastern part of Lumbini Province, north-western part of Gandaki Province, most part of Koshi Province and southern part of Sudurpaschim Province faced extreme drought condition (below normal precipitation by 70%) (Figure 2). Drought has been categorized based on the observed precipitation compared to normal. A drought is defined as moderate, severe and extreme as given in the table below.

**Table 1: Drought category**

S.N.	Percentage of normal precipitation (%)	Drought category
1	50 - 75	Moderate drought
2	30 - 50	Severe drought
3	< 30	Extreme drought



**Government of Nepal**  
**Ministry of Energy, Water Resource and Irrigation**  
**Department of Hydrology and Meteorology**  
**Climate Division (Climate Analysis Section)**  
Babarmahal, Kathmandu

**Historical record break**

Several stations broke the previous records of November's extreme temperature and precipitation in this November (Table 2,3 & 4).

**Table 2: List of stations breaking the November's highest daily maximum temperature in November 2024.**

S.N.	Station Name	District	Record break maximum temperature (°C)/Date	Previous highest maximum temperature (°C)/Date
1	Janakpur Airport	Dhanusa	36.3/2024-11-06	35.8/2023-11-17
2	Chatara	Sunsari	34.8/2024-11-03	34.6/2020-11-01
3	Gulariya	Bardiya	33.0/2024-11-01	32.0/2016-11-02
4	Mangalsen	Achham	27.5/2024-11-01	27.0/2020-11-02

**Table 3: List of stations breaking the November's highest daily minimum temperature in November 2024.**

S.N.	Station Name	District	Record break minimum temperature (°C)/Date	Previous highest minimum temperature (°C)/Date
1	Gulariya	Bardiya	7.5/2024-11-30	8.0/2017-11-24
2	Tikapur	Kailali	4.4/2024-11-30	5.6/1988-11-28
3	Chainpur	Bajhang	2.2/2024-11-21	3.0/2018-11-17
4	Dunai	Dolpa	-6.0/2024-11-29	-2.5/2022-11-13
5	Chautara	Sindhupalchowk	5.4/2024-11-29	6.6/1962-11-26

**Table 4: Station breaking November's highest daily precipitation in November 2024.**

S.N.	Station Name	District	Record break daily precipitation (mm)/Date	Previous highest precipitation(mm)/Date
1	Darchula	Darchula	78.5/2024-10-04	69.1/2019-10-10
2	Damauli	Tanahun	67.0/2024-11-05	25.8/2002-11-13





**Government of Nepal**  
**Ministry of Energy, Water Resource and Irrigation**  
**Department of Hydrology and Meteorology**  
**Climate Division (Climate Analysis Section)**  
**Babarmahal, Kathmandu**

**Annex 1: Monthly precipitation and temperature data of November 2024**

Station	Latitude	Longitude	Elevation	Precipitation						Temperature						
				Total (mm)	% of Normal	No. of Rainy Days				24hr Highest precipitation (mm)/Date	Maximum			Minimum		
						≥1.0mm	≥10.0mm	≥25.0mm	≥50.0mm		Average (°C)	Departure from normal (°C)	Highest temperature / Date	Average (°C)	Departure from normal (°C)	Lowest temperature / Date
Baglung	28.2636	83.6003	964	87.6	568.9	7	5	0	0	16.2/14	27.4	1.8	30/1	11.0	-0.5	6.5/29
Bahrabise	27.7887	85.9000	884	14.8	206.0	1	1	0	0	14.1/5	26.6	-	31/3	12.0	-	7.9/28
Baitadi (Gothalapani)	29.5574	80.4132	1352	4.0	57.1	1	0	0	0	4/5	-	-	-	10.9	-	8/20
Bajura (Martadi)	29.4570	81.4804	1598	11.5	153.3	1	1	0	0	11.5/5	21.5	-	25/1	9.7	-	6/28
Bandipur	27.9418	84.4064	991	21.9	342.2	1	1	0	0	21.9/5	24.6	-	27.5/1	10.1	-	6.5/30
Bhairahawa Airport	27.5068	83.4204	108	0.0	0.0	0	0	0	0	NR	29.5	0.4	33.9/1	16.7	2.1	-
Bhaktapur	27.6767	85.4240	1315	20.3	350.0	2	1	0	0	18.3/4	25.4	-	28.4/1	10.1	-	5.2/28
Bijuar Tar	28.1035	82.8520	835	13.3	260.8	1	1	0	0	13.3/5	28.3	-	31/6	13.3	-	9/29
Biratnagar Airport	26.4840	87.2670	72	0.2	5.3	0	0	0	0	0.2/2	29.8	0.3	32.1/11	17.1	1.6	-
Birganj	27.0232	84.8782	67	0.0	0.0	0	0	0	0	NR	30.9	-	34/1	18.4	-	14/29
Chainpur (East)	27.2921	87.3170	1277	4.6	44.8	1	0	0	0	4.6/8	23.9	1.3	27/5	14.4	3.8	12/24
Chainpur (Bajhang)	29.5459	81.2011	1405	0.0	-	0	0	0	0	NR	23.0	-	26.8/3	7.5	-	1.9/20
Changu Narayan	27.7161	85.4268	1502	9.6	143.3	2	0	0	0	6.2/5	24.7	-	28.4/5	11.1	-	8/25
Chapakot	27.8999	83.8459	617	23.4	320.5	1	1	0	0	23.4/5	27.3	1.3	30.5/1	15.6	2.5	11/29
Charikot	27.6902	85.9802	2132	40.1	450.7	3	2	0	0	17.5/5	17.1	-	19.9/2	7.6	-	4.2/27
Chatara	26.8204	87.1592	105	3.4	20.7	2	0	0	0	2.3/9	31.0	-	34.8/3	17.7	-	13.4/30
Chaurjhari Tar	28.6540	82.2103	863	0.0	0.0	0	0	0	0	NR	23.5	-0.6	27.2/4	-	-	-
Chautara	27.7538	85.7321	1552	29.3	586.2	2	1	1	0	25/5	23.2	-	26/2	10.9	-	5.4/29
Chisapani (Karnali)	28.6472	81.2854	201	0.6	20.0	0	0	0	0	0.6/5	27.1	1.1	30.5/1	17.3	1.5	13.1/29
Dadeldhura	29.3014	80.5878	1879	0.0	0.0	0	0	0	0	NR	20.3	0.8	24.8/2	8.5	0.6	4.5/29
Dailekh	28.8381	81.7085	1394	2.8	54.9	1	0	0	0	2.8/5	20.7	-1.5	25.5/2	9.1	-1.1	4/30
Damak	26.6623	87.6988	119	0.0	0.1	0	0	0	0	0.01/1	29.9	-	32/4	14.7	-	10/28
Daman	27.6044	85.0920	2265	3.2	-	1	0	0	0	3/5	16.8	-	21.6/2	6.1	-	2.3/28
Damauli	27.9737	84.2651	347	67.0	1488.9	1	1	1	1	67/5	27.1	-	31/1	17.9	-	13.5/30
Darchula New	29.8429	80.5388	887	17.0	-	2	1	0	0	16/10	26.3	-	30.2/1	12.4	-	8/29
Dhangadhi (Attariya)	28.8127	80.5600	184	0.0	0.0	0	0	0	0	NR	28.6	0.7	31/1	15.3	2.4	-
Dhankuta	26.9832	87.3460	1192	0.0	0.0	0	0	0	0	NR	25.6	2.3	28/3	12.3	0.6	8.6/28
Dharan Bazar	26.7922	87.2978	310	13.8	112.5	1	1	0	0	13.8/9	28.8	-	31/3	17.6	-	14.2/25
Dhulikhel	27.6161	85.5655	1543	23.0	460.0	2	1	0	0	21.5/5	21.7	3.0	25/1	10.1	1.8	6.5/30
Dhunchhe	28.1053	85.3077	2005	11.0	119.6	2	0	0	0	8/5	17.1	-	20.5/2	7.6	-	4/17
Dhunibesi	27.7229	85.1643	991	4.2	59.2	1	0	0	0	4.2/5	25.7	2.3	29.5/1	13.6	0.8	10/30
Diktel	27.2125	86.7919	1612	8.3	79.9	2	0	0	0	5/5	20.1	-	23.4/6	12.1	-	9/26
Dipayal (Doti)	29.2621	80.9369	563	0.5	10.2	0	0	0	0	0.5/6	27.7	0.1	31.2/1	13.2	2.8	-
Dumkauli	27.6807	84.2285	183	0.0	0.0	0	0	0	0	NR	28.3	0.1	32/1	17.4	2.5	9/28
Dunai	28.9507	82.8960	2098	0.0	0.0	0	0	0	0	NR	-	-	-	-1.1	-	-6/29
Gaida (Kankai)	26.6569	87.8607	107	0.0	0.0	0	0	0	0	NR	30.2	0.1	33/5	17.4	2.7	13.5/30
Gaur	26.7671	85.3130	77	0.0	0.0	0	0	0	0	NR	29.9	1.9	33.5/9	17.6	2.2	13/24
Ghorai (Dang)	28.0372	82.4842	663	2.6	39.4	1	0	0	0	2.6/5	26.1	0.3	29.6/6	-	-	-
Godavari	27.5929	85.3788	1527	0.0	0.0	0	0	0	0	NR	21.6	1.0	25.4/3	7.3	-0.1	4/25
Gorkha (Birechowk)	27.9714	84.5894	724	0.0	0.0	0	0	0	0	NR	24.5	0.3	29/4	14.7	2.3	10/30
Gulariya	28.2128	81.3452	126	0.0	0.0	0	0	0	0	NR	28.9	-	33/1	13.5	-	7.5/30
Hardinath	26.8000	85.9833	93	0.5	-	0	0	0	0	0.5/1	29.0	-	32/6	17.9	-	13/28
Hetauda N.F.I.	27.4202	85.0252	452	0.0	0.0	0	0	0	0	NR	27.1	0.1	30.9/1	-	-	-
Humde	28.6399	84.0881	3401	0.0	-	0	0	0	0	NR	11.4	-	16/7	-2.9	-	-8.2/24
Ilam Tea Estate	26.9096	87.9231	1208	0.0	0.0	0	0	0	0	NR	22.8	0.2	25.5/4	14.3	0.6	11.5/25





**Government of Nepal**  
**Ministry of Energy, Water Resource and Irrigation**  
**Department of Hydrology and Meteorology**  
**Climate Division (Climate Analysis Section)**  
**Babarmahal, Kathmandu**

Station	Latitude	Longitude	Elevation	Precipitation						Temperature						
				Total (mm)	% of Normal	No. of Rainy Days				24hr Highest precipitation (mm)/Date	Maximum			Minimum		
						≥1.0mm	≥10.0mm	≥25.0mm	≥50.0mm		Average (°C)	Departure from normal (°C)	Highest temperature / Date	Average (°C)	Departure from normal (°C)	Lowest temperature / Date
Jajarkot	28.6990	82.2001	1236	0.0	0.1	0	0	0	0	0.01/5	23.9	-	27.5/4	-	-	-
Jalesor	26.6522	85.8073	68	0.0	0.0	0	0	0	0	NR	29.0	0.6	32.5/1	19.4	3.1	14.5/28
Janakpur Airport	26.7097	85.9172	76	0.0	0.0	0	0	0	0	NR	32.0	2.5	36.3/6	17.9	2.2	12.5/28
Jiri	27.6304	86.2321	1877	14.3	135.0	3	0	0	0	6.3/5	18.4	-0.1	21.5/6	6.6	3.0	1.7/29
Jomsom	28.7840	83.7298	2741	0.0	0.0	0	0	0	0	NR	14.8	0.0	20/7	2.4	0.9	-1.5/19
Jumla	29.2747	82.1796	2363	0.0	0.0	0	0	0	0	NR	19.8	0.5	23.6/3	-1.1	0.2	-
Jumla Airport	29.2740	82.1942	2384	0.0	-	0	0	0	0	NR	19.0	-	23.8/3	-0.7	-	-5.8/27
Kakani	27.8113	85.2674	2002	33.2	461.1	1	1	1	0	33.2/5	18.0	0.0	21.7/1	8.6	-0.1	5.5/30
Kanyam Tea Estate	26.8681	88.0783	1570	6.0	30.6	2	0	0	0	4/1	22.1	2.9	25.5/10	12.0	3.0	8.2/27
Karmaiya	27.1330	85.4841	139	0.0	0.0	0	0	0	0	NR	29.5	0.4	33.5/1	18.9	1.8	14.5/28
Kathmandu Airport	27.7038	85.3562	1337	14.6	228.3	2	0	0	0	8.5/5	22.8	-0.8	26.9/1	11.3	2.9	7/30
Khadbari	27.3911	87.2044	1064	8.3	-	5	0	0	0	2.5/23	25.0	-	28/3	15.1	-	10.5/28
Khairini Tar	28.0270	84.0866	515	23.2	179.9	1	1	0	0	23.2/5	26.8	1.0	30.3/1	16.6	2.3	11.5/29
Khajura (Nepalganj)	28.1137	81.5903	129	4.8	150.0	1	0	0	0	4.8/5	28.5	0.2	32.4/1	15.6	2.2	9.8/30
Khanchikot	27.9221	83.1298	1801	0.0	0.0	0	0	0	0	NR	20.2	1.1	24/3	10.4	0.4	6.8/27
Khokana	27.6438	85.2967	1309	0.0	0.0	0	0	0	0	NR	24.0	-	27/5	7.9	-	3.4/30
Khudi Bazar	28.2822	84.3564	838	27.0	303.4	1	1	1	0	27/5	25.9	0.6	29.5/16	11.5	-0.1	7.5/30
Khumaltar	27.6517	85.3257	1334	0.0	0.0	0	0	0	0	NR	24.1	1.2	27.4/1	10.6	2.8	6.4/29
Kushma	28.2249	83.6769	900	33.4	618.5	1	1	1	0	33.4/5	25.2	-1.6	28.5/3	13.7	2.3	8.4/29
Lahan	26.7327	86.4776	110	0.0	0.2	0	0	0	0	0.01/2	31.7	-	35.5/6	17.7	-	13/28
Lete	28.6327	83.6092	2490	7.8	55.7	2	0	0	0	5.5/5	14.7	-	19/2	4.4	-	0.5/29
Libang Gaun	28.3062	82.6323	1314	6.5	72.2	1	0	0	0	6.5/5	23.8	-	26.5/1	10.3	-	6.5/29
Lumbini	27.4703	83.2761	95	0.0	0.0	0	0	0	0	NR	28.3	-	33/1	16.5	-	10.5/29
Lumle	28.2965	83.8179	1738	68.6	348.2	2	1	1	1	62.9/5	18.9	0.5	22/6	10.2	0.9	6/29
Mahendra Nagar	28.9548	80.2305	197	0.0	0.0	0	0	0	0	NR	28.2	0.7	30.7/6	15.2	2.7	9.5/29
Mangalsen	29.1361	81.2501	1310	10.2	113.3	1	1	0	0	10.2/5	21.7	-	27.5/1	10.0	-	5.6/29
Manma	29.1488	81.6135	1729	2.6	-	1	0	0	0	2.6/5	21.6	-	24.9/3	9.3	-	5.7/27
Manthali	27.3947	86.0612	497	0.0	0.0	0	0	0	0	NR	29.1	-	31.8/1	14.5	-	9.5/28
Manusmara	26.9280	85.4451	90	0.0	0.0	0	0	0	0	NR	28.3	-0.9	31.5/1	17.6	2.6	12.8/28
Musikot (Rukumkot)	28.6190	82.4625	1412	49.0	324.5	1	1	1	0	49/5	23.2	0.4	26.4/1	10.9	1.4	-
Nagarkot	27.6933	85.5209	2147	32.1	373.3	3	1	0	0	24.2/4	17.4	-0.1	20.8/3	8.0	0.7	4.5/28
Nagma	29.2006	81.9106	2017	0.0	0.0	0	0	0	0	NR	19.1	-	23.6/15	-	-	-
Nepalgunj Airport	28.1006	81.6682	165	33.8	965.7	1	1	1	0	33.8/5	28.0	-0.3	31.2/5	16.9	3.1	11.5/30
Nepalgunj (Reg.Off.)	28.0520	81.6228	141	13.5	482.1	1	1	0	0	13.5/4	29.3	1.3	33.5/1	16.7	1.5	11.5/30
Nuwakot	27.9150	85.1646	966	22.6	426.4	1	1	0	0	22.6/5	25.0	0.0	29.5/3	14.4	0.9	10.9/30
Okhaldhunga	27.3081	86.5042	1731	15.6	195.1	3	1	0	0	12/5	21.0	0.2	24.3/3	11.0	1.0	7.6/26
Oli Gaun (Patkani)	29.1559	81.2831	989	7.6	-	1	0	0	0	7.6/5	15.8	-	21.3/1	9.5	-	5.5/19
Pakhribas	27.0463	87.2925	1720	1.6	21.6	1	0	0	0	1.6/22	20.3	1.1	22.5/3	9.7	0.1	6.5/26
Panchkhal	27.6451	85.6209	857	21.8	346.2	1	1	0	0	21.8/5	27.0	0.9	30.2/1	12.8	2.8	8.3/30
Parasi	27.5193	83.6622	112	0.0	0.0	0	0	0	0	NR	29.0	-	33/1	16.3	-	11/30
Parwanipur	27.0789	84.9327	87	0.0	0.0	0	0	0	0	NR	28.9	-0.6	32.5/1	16.5	2.0	11.7/29
Patan new	29.4664	80.5506	1299	0.0	-	0	0	0	0	NR	24.2	-	27.5/1	9.9	-	5.6/29
Phattepur	26.7305	86.9348	101	0.0	0.0	0	0	0	0	NR	29.9	-1.0	32.5/3	17.6	2.0	13/30
Phidim (Panchther)	27.1437	87.7656	1157	10.5	143.8	1	1	0	0	10.5/22	25.6	0.7	29.3/3	12.8	1.3	8.5/30
Pokhara Airport	28.2002	83.9795	827	49.0	284.9	3	1	1	0	45.9/5	24.9	0.5	28.5/1	14.1	1.8	-
Pusma Camp	28.8755	81.2327	953	12.5	231.5	1	1	0	0	12.5/5	22.4	-0.1	25.1/17	11.7	-1.0	8/26
Rajbiraj	26.5407	86.7425	68	0.0	0.0	0	0	0	0	NR	29.7	0.0	32.6/7	17.6	1.6	13/30



**Government of Nepal**  
**Ministry of Energy, Water Resource and Irrigation**  
**Department of Hydrology and Meteorology**  
**Climate Division (Climate Analysis Section)**  
**Babarmahal, Kathmandu**

Station	Latitude	Longitude	Elevation	Precipitation						Temperature						
				Total (mm)	% of Normal	No. of Rainy Days				24hr Highest precipitation (mm)/Date	Maximum			Minimum		
						≥1.0mm	≥10.0mm	≥25.0mm	≥50.0mm		Average (°C)	Departure from normal (°C)	Highest temperature / Date	Average (°C)	Departure from normal (°C)	Lowest temperature / Date
Rampur	27.6540	84.3508	189	0.7	12.5	0	0	0	0	0.7/5	28.4	0.0	32/1	15.0	1.6	9/30
Rara	29.5401	82.0818	2989	0.0	-	0	0	0	0	0.01/5	15.5	-	20/13	1.0	-	-2.6/29
Salleri	27.5051	86.5862	2383	10.9	74.1	2	0	0	0	7.7/5	17.2	-	20/2	5.1	-	1.5/29
Salyan Bazar	28.3821	82.1423	1557	0.4	5.1	0	0	0	0	0.4/5	24.8	1.0	27.6/3	11.3	0.8	8.2/28
Semari	27.4682	83.7861	110	0	0	0	0	0	0	NR	29	1.2	33/6	17	3.1	11/29
Simara Airport	27.1642	84.98	137	0	0	0	0	0	0	NR	28	-0.9	31.4/5	17	3.1	12.2/28
Sindhuli Madhi	27.2281	85.905	556	22.5	326.1	1	1	0	0	22.3/5	28	0.5	30.5/1	14	0.8	8.3/28
Siraha	26.6561	86.2117	63	27	1038	1	1	1	0	27/6	31	-	35/9	18	-	14.8/30
Surkhet Airport	28.5879	81.6352	683	0.6	9.836	0	0	0	0	0.6/5	27	1.1	30.2/1	12	1.2	-
Syangja	28.0988	83.8722	871	19.01	322.2	2	1	0	0	17/5	25	0.3	28.5/7	15	2.9	8.8/29
Tamghas	28.0636	83.2435	1547	9.4	159.3	1	0	0	0	9.4/5	20	0.1	23.5/3	10	1	6.5/28
Tansen	27.8637	83.5387	1183	6.5	112.1	1	0	0	0	6.5/5	25	0.9	27.8/1	13	2.2	10/29
Taplejung	27.3586	87.67	1744	1.65	13.2	1	0	0	0	1.6/23	20	0.8	24.6/4	11	1.8	6/30
Tarahara	26.6987	87.2786	120	0	0	0	0	0	0	NR	31	2.1	34/3	17	2.5	12.5/29
Taulihawa	27.5711	83.0672	106	0.21	3.443	0	0	0	0	0.2/5	29	-0.4	33/7	16	1.2	9.9/30
Terhathum	27.1230	87.5362	1525	0.0	0.1	0	0	0	0	0.01/10	22.1	-1.0	25/3	11.4	1.5	9/22
Thakmarpha	28.7409	83.6816	2655	0.0	0.0	0	0	0	0	NR	14.3	-0.9	18.5/2	-0.2	-1.2	-4.5/29
Tikapur	28.5366	81.1150	149	0.0	0.4	0	0	0	0	0.01/5	28.4	0.6	31.5/1	10.1	-2.3	4.4/30
Udayapur Gadhi	26.9130	86.5397	469	0.5	7.7	0	0	0	0	0.5/9	27.8	0.3	30.8/3	16.1	-0.2	11.3/29

*Note:*

- “mm” = millimeter; “temp” = temperature; “-” = Data Not Available; “NR” = No Precipitation.
- This summary is prepared based on the precipitation and temperature received at 112 meteorological stations during November, 2024. Out of 112 stations, 100 stations have normal precipitation data, 70 stations have normal maximum and 67 stations have normal minimum temperature data. Normal precipitation/temperature is the average of the monthly precipitation/temperature for the period of 1991-2020.
- Less than 90% of normal precipitation is considered as below normal, 90 to 110% is considered as near normal, and more than 110% of normal precipitation is considered as above normal precipitation for the month.